

1st AUTE

DAY BY DAY

1922

END

LEAD

UNIS MP

FOBA

UNIS

DS

UNIS

END

UNIS

END

FOI

2 ALTO

DAY BY DAY

SET TONE

DAY BY DAY

Vocal

- Staff 2:** "ENS" (End of Section) and "A" (Section marker).
- Staff 3:** "UNIS mp" (Unison mezzo-piano).
- Staff 4:** "B" (Section marker).
- Staff 5:** "C" (Section marker).
- Staff 6:** "D" (Section marker).
- Staff 7:** "E" (Section marker).
- Staff 8:** "F" (Section marker).
- Staff 9:** "G" (Section marker).
- Staff 10:** "H" (Section marker).

There are also several circled notes and other markings throughout the score, including a circled "C" at the beginning of the instrumental part and a circled "G" at the end of the instrumental part. The score concludes with a double bar line and the word "END" written below the final staff.

2nd Tenor

DAY BY DAY

BARTONE

DAY BY DAY

W. 1000

COAS

1st TIT DAY BY DAY

* HAVE CUP READY FOR (A)
LEAD

(A) TO CUPS

(C) (CUPS)

TO CUPS DS AL CUP V. S.

Page 2

Day by Day

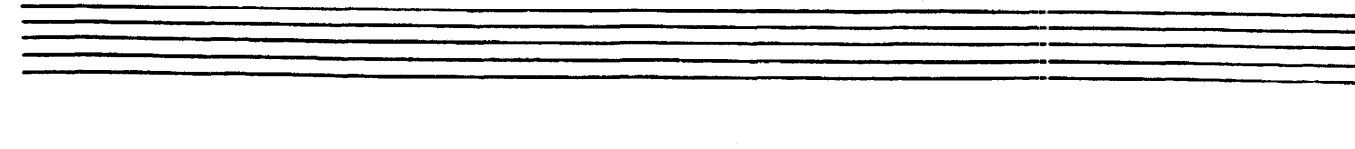
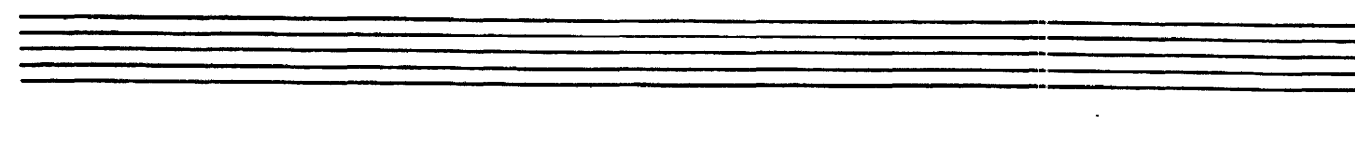
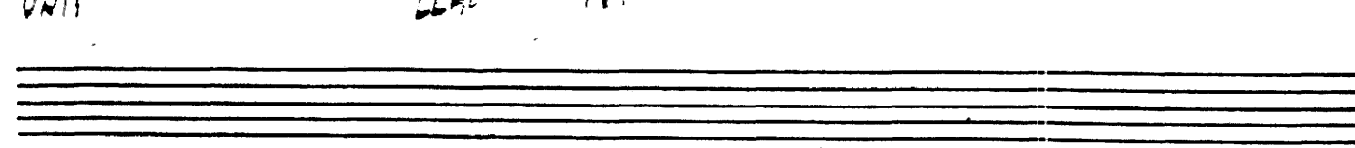
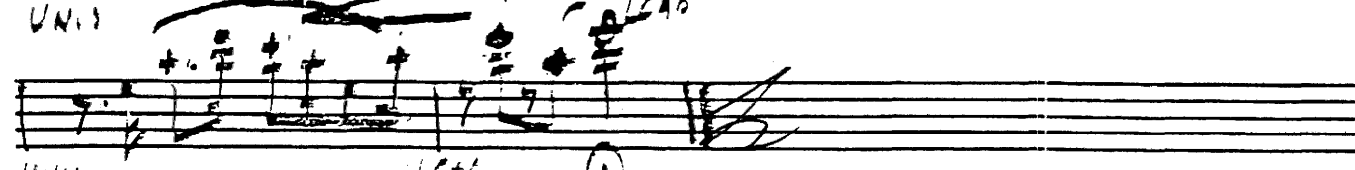
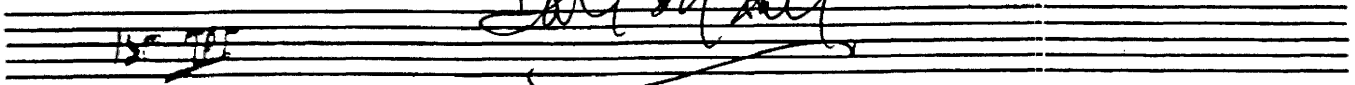

2-1 TPT (DAY BY DAY) *WALL*

HAVE CUPS
READY FOR (A)

ENS

(A) TO CUPS

(B)

(C) CUPS

OPEN

COBA

(E)

V. J. →

Page 2

Day by Day

V.S. →

4/4 TP: DAY BY DAY Vocal

HAVE CUPS READY FOR A
ENS ♯

A TO CUPS

B

C (CUPS)

UNIS OPEN ENS ♯

UNIS CODA

UNIS ENS

F

14 →

1st TRIO of horns

DAY BY DAY

2nd Trom | DAY BY DAY

3rd TRUM

DAY BY DAY

4th FROM DAY BY DAY

BASS

DAY BY DAY

32 B.P.H. $\text{♩} = 128$

DRUMS

DAY BY DAY

VIBR.

Vocal

DAY BY DAY

Am11 Am9 Am Bm C Bm Am

DAY BY DAY I'M FALLING MORE IN LOVE WITH YOU AND

E - E7 - E7 - E7 Bm E9 B C E9 E7

DAY BY DAY MY LOVE SEEMS TO SHOW THERE ISN'T ANY END

E7 - E7 - E7 - E7 Am - Bm E7 A7 - A7 -

TO MY DEVOTION ITS DEEPER DEAR BY FAR THAN ANY ONE

Am9 E7 - E7 - E7 Am9 - Bm Am Bm C Bm

— CAN I FIND THAT DAY BY DAY YOU'RE MAKING ALL

Am9 Am9 - E7 - E7 E9 Bm Am D9 E7 - E7 -

MY DREAMS COME TRUE AND COME WHATEVER I WANT YOU TO

Bm7 E7 Bm7 D1 Am9 Bm Am D9 E7 - E7 -

I'M YOURS ALONE AND I'M IN LOVE TO STAY

E7 - E7 Am9 - Bm Am9 D9 E7 - E7 -

AS GOOD AS WE GO THRU THE YEARS DAY BY DAY

Bm7 E7 Am9 - Bm Am9 Bm Am9 Am9 - Bm Am9

PIANO/Guitar DAY BY DAY (Guitar)

$\text{♩} = 128$

PIANO SOLO (BOTH HANDS)

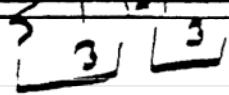

✓ 5 →

Page 2

Day By Day

PIANO
